

TYPICAL METAL CONTAINERS

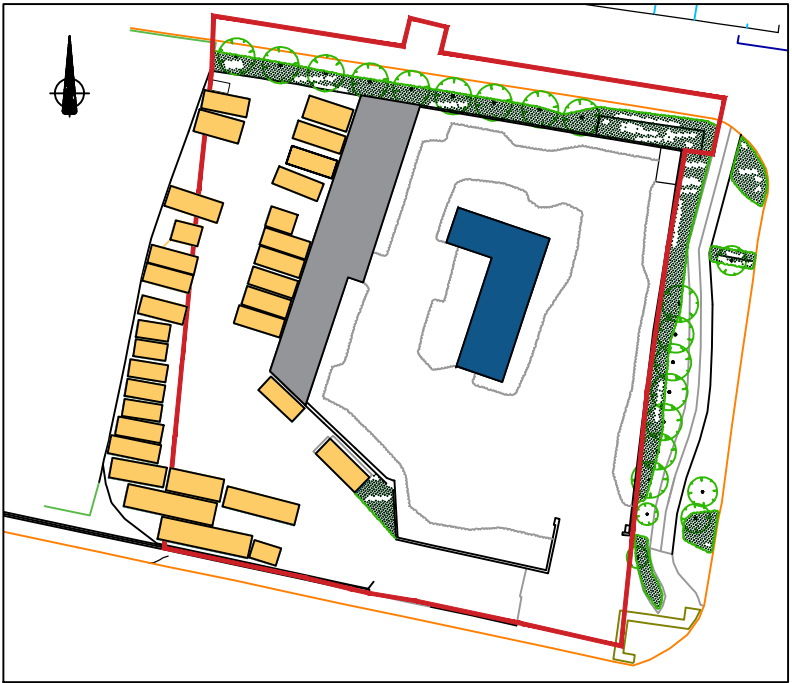

- BLOCK 1
- BLOCK 2
- METAL CONTAINERS

KEY PLAN

CONTAINER (TYPE 1)

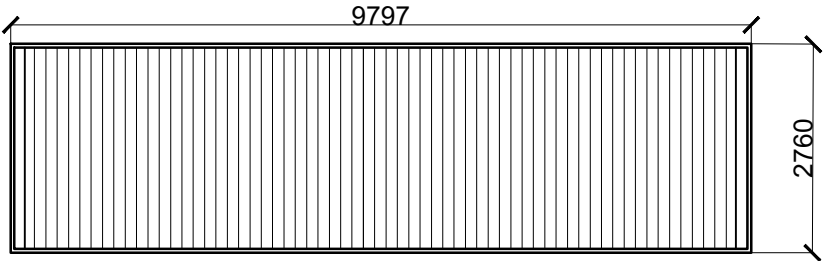

ROOF PLAN

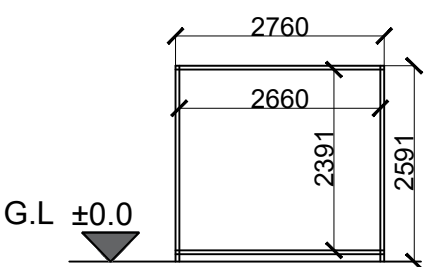

SECTION AA'

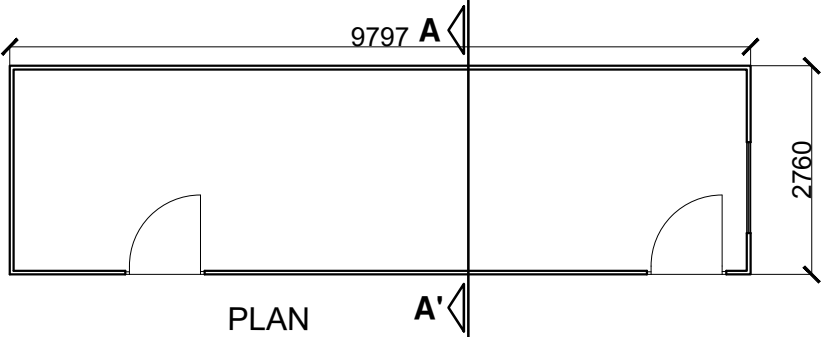

PLAN

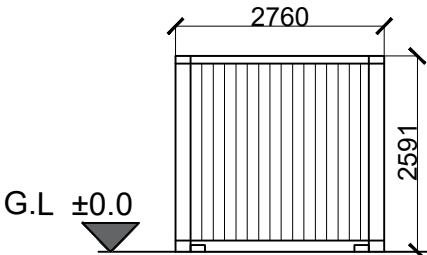

FRONT ELEVATION

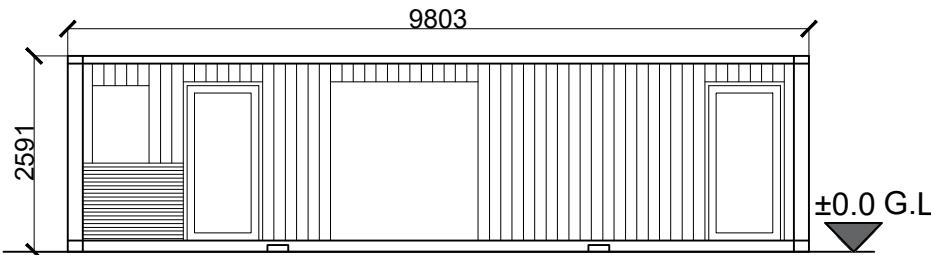

SIDE ELEVATION

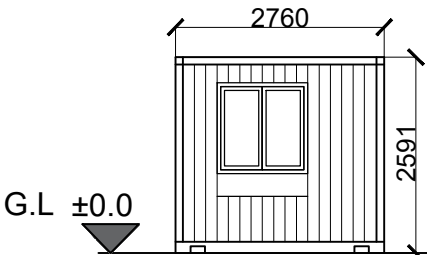

REAR ELEVATION

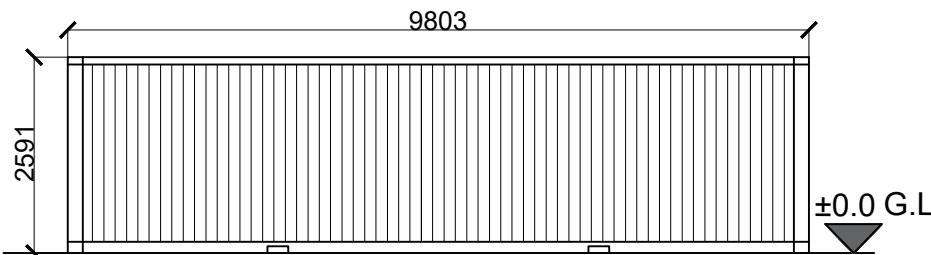

SIDE ELEVATION

CONTAINER (TYPE 2)

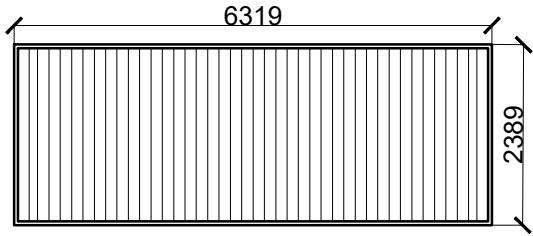

ROOF PLAN

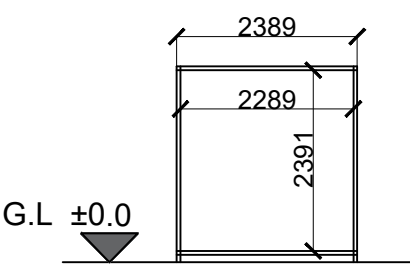

SECTION BB'

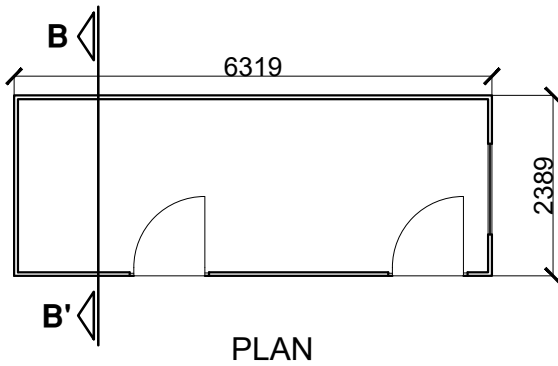

PLAN

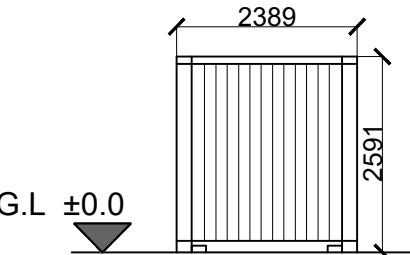

FRONT ELEVATION

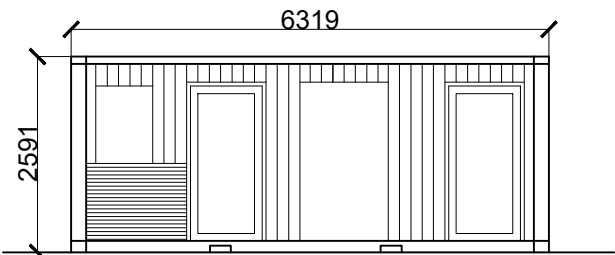

SIDE ELEVATION

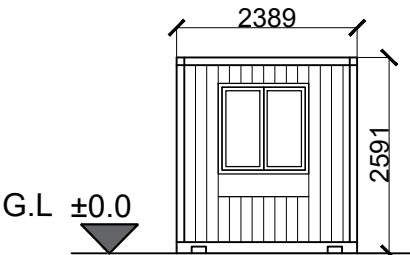

REAR ELEVATION

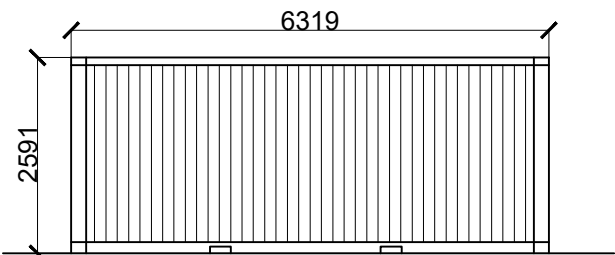

SIDE ELEVATION

CONTAINER (TYPE 3)

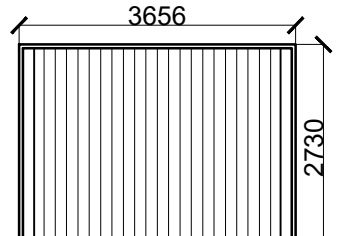

ROOF PLAN

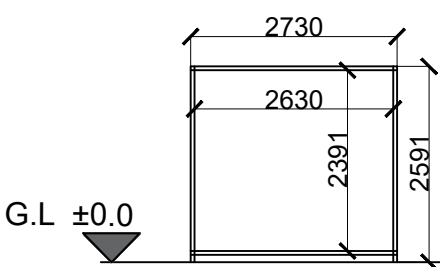

SECTION CC'

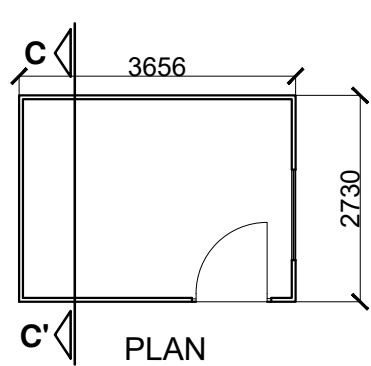

PLAN

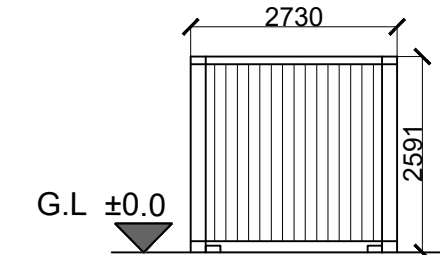

FRONT ELEVATION

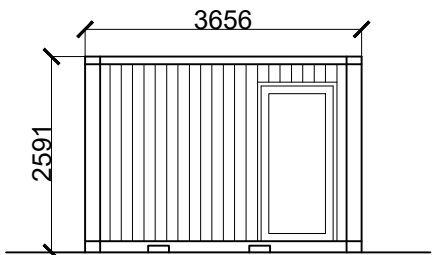

SIDE ELEVATION

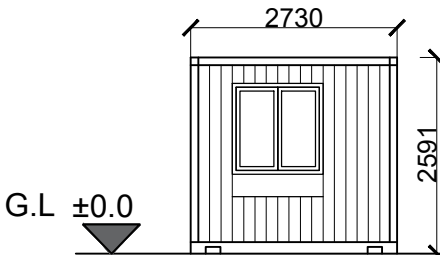

REAR ELEVATION

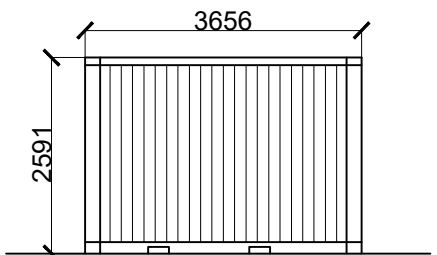

SIDE ELEVATION

Copyright CPWA Planning & Architecture

Copyright and ownership of this drawing is vested in CPWA Planning & Architecture whose prior written consent is required for its reproduction /publication in any form. No dimensions to be scaled from this drawing. Dimensions to be checked on site and any discrepancies to be notified to the Architect

THIS DRAWING IS ISSUED ONLY FOR THE PURPOSE OF:

- ☐ INFORMATION
- ☐ PRELIMINARY
- ☒ PLANNING PERMISSION
- ☐ FIRE SAFETY CERTIFICATE
- ☐ DISABILITY ACCESS CERTIFICATE
- ☐ BUILDING REGULATIONS COMPLIANCE
- ☐ TENDER
- ☐ CONSTRUCTION

ALL CONTAINERS TO
BE REMOVED

NO REVISION DATE

CWPA
planning & architecture

Unit 10
North Street Business Pk.
North Street, Swords,
Co. Dublin, Ireland
T: 01 8909550
F: 01 8408275
E: info@cwpa.com
W: www.cwpa.com



CLIENT
RONDESERE LTD.

PROJECT
PROPOSED LRD APPLICATION @ GRANGE ROAD,
BALDOYLE, DUBLIN 13

TITLE
TYPICAL METAL CONTAINERS

SCALE A2-1:100
DRAWN J.D.
DATE NOV 2023
DRG NO. 22039-EX-03